

Magnetic

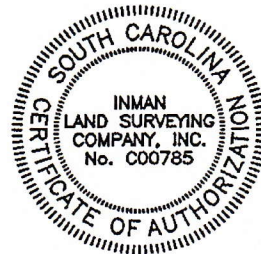

**NOW OR FORMERLY
CAROLINA CERAMICS LLC**

**NOW OR FORMERLY
R/R R/W**

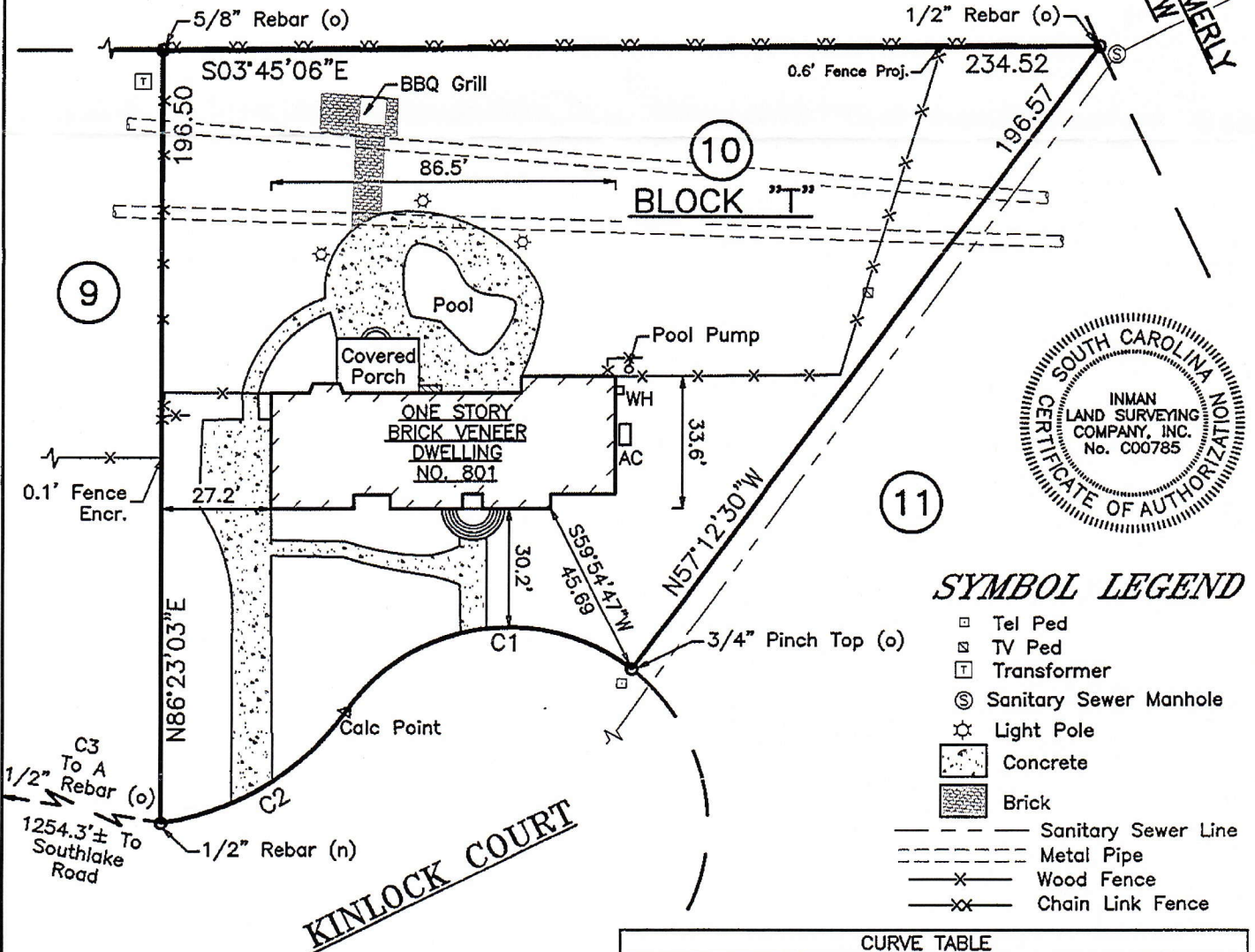

SYMBOL LEGEND

- Tel Ped
- ▣ TV Ped
- ⊠ Transformer
- ⊙ Sanitary Sewer Manhole
- ☆ Light Pole
- ▨ Concrete
- ▧ Brick
- Sanitary Sewer Line
- - - Metal Pipe
- × Wood Fence
- xx— Chain Link Fence

CURVE TABLE					
CURVE	RADIUS	LENGTH	DELTA	CHORD	CH BRG
C1	50.00	81.12	92°57'13"	72.51	N11°56'09"W
C2	68.70	55.63	46°23'42"	54.12	N35°12'54"W
C3	1729.23	140.04	4°38'24"	140.00	N04°18'46"E

PLAT PREPARED FOR:

JUNE JUNE & CHARLTON JUNE

RICHLAND COUNTY, NEAR COLUMBIA, SOUTH CAROLINA

I HEREBY CERTIFY THAT TO THE BEST OF MY KNOWLEDGE, INFORMATION, AND BELIEF, THE SURVEY SHOWN HEREON WAS MADE IN ACCORDANCE WITH THE REQUIREMENTS OF THE MINIMUM STANDARDS MANUAL FOR THE PRACTICE OF LAND SURVEYING IN SOUTH CAROLINA, AND MEETS OR EXCEEDS THE REQUIREMENTS FOR A CLASS "B" SURVEY AS SPECIFIED THEREIN; ALSO THERE ARE NO VISIBLE ENCROACHMENTS OR PROJECTIONS OTHER THAN SHOWN.

Richard P. Inman
RICHARD P. INMAN, P.L.S. NO. 13385

DATE: DECEMBER 26, 2007

PROJECT NO.: H12011

SCALE: 1"=40'

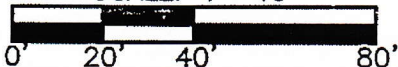

TOTAL AREA = 0.66 ACRE
RATIO OF PRECISION = 1/10,000
AREA BY COORDINATE METHOD

REFERENCE:

THE SAME BEING SHOWN AND DESIGNATED AS LOT NO. 7, BLOCK "T", ON A PLAT OF PORTION OF SPRING VALLEY, BY WILLIAM WINGFIELD, DATED MARCH 13, 1973 AND RECORDED IN THE OFFICE OF REGISTER OF DEEDS FOR RICHLAND COUNTY IN PLAT BOOK "X", PAGE 2740.